165

GEMS FOR ALL SEASONS

A SELECTION OF FAVORITE

Waltzes, Polkas, Galloops, Schottisches,

etc.

ARRANGED FOR THE

PIANO FORTE.

No. 1	Cape Girardeau Waltz	H. WERNER
" 3	Hamburg Polka	J HERZOG
" 5	Rail Road Gallop	J GUNGL
" 7	Columbia Schottisch	T LE GRAND
" 9	Sounds from Home, Waltzes	J GUNGL
" 11		
" 13		
" 15		
" 17		
" 19		
" 21		
" 23		

No. 2	St Genevieve Waltz	T. LE GRAND
" 4	Masculine Polka	H WERNER
" 6	Champagne Gallop	J. LUMBYE
" 8	Lexington Schottisch	C. BALMER
" 10	Azalia Waltz	H. WERNER
" 12		
" 14		
" 16		
" 18		
" 20		
" 22		
"		

25 cts net

St Louis, BALMER & WEBER 56 Fourth St

PETERS WEBB & Co. Louisville. PH. P. WERLEIN. N. Orleans W.C. PETERS & SONS. Cincinnati.

CHAMPAIGNE GALLOP.

Composed by H.C. LUMBYE.

PIANO.

ff pop. *p* *f* *ff* pop. *ff* *f* *ff* *f* *ff*

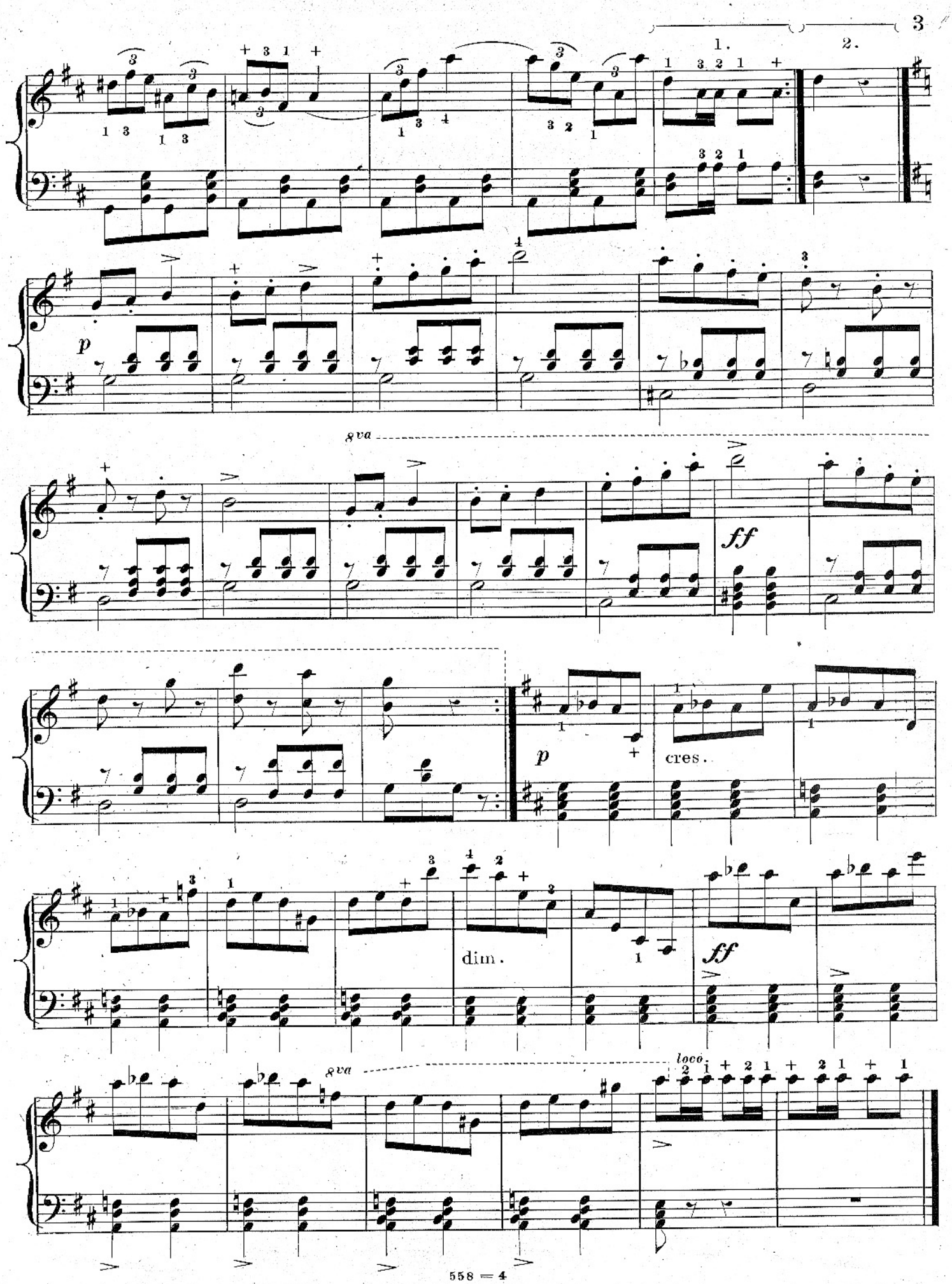
1.
2.
p
8va
ff
p
cres.
dim.
ff
8va
loco

ff

1. 2.

CODA.

ff

pop

ff

p

f

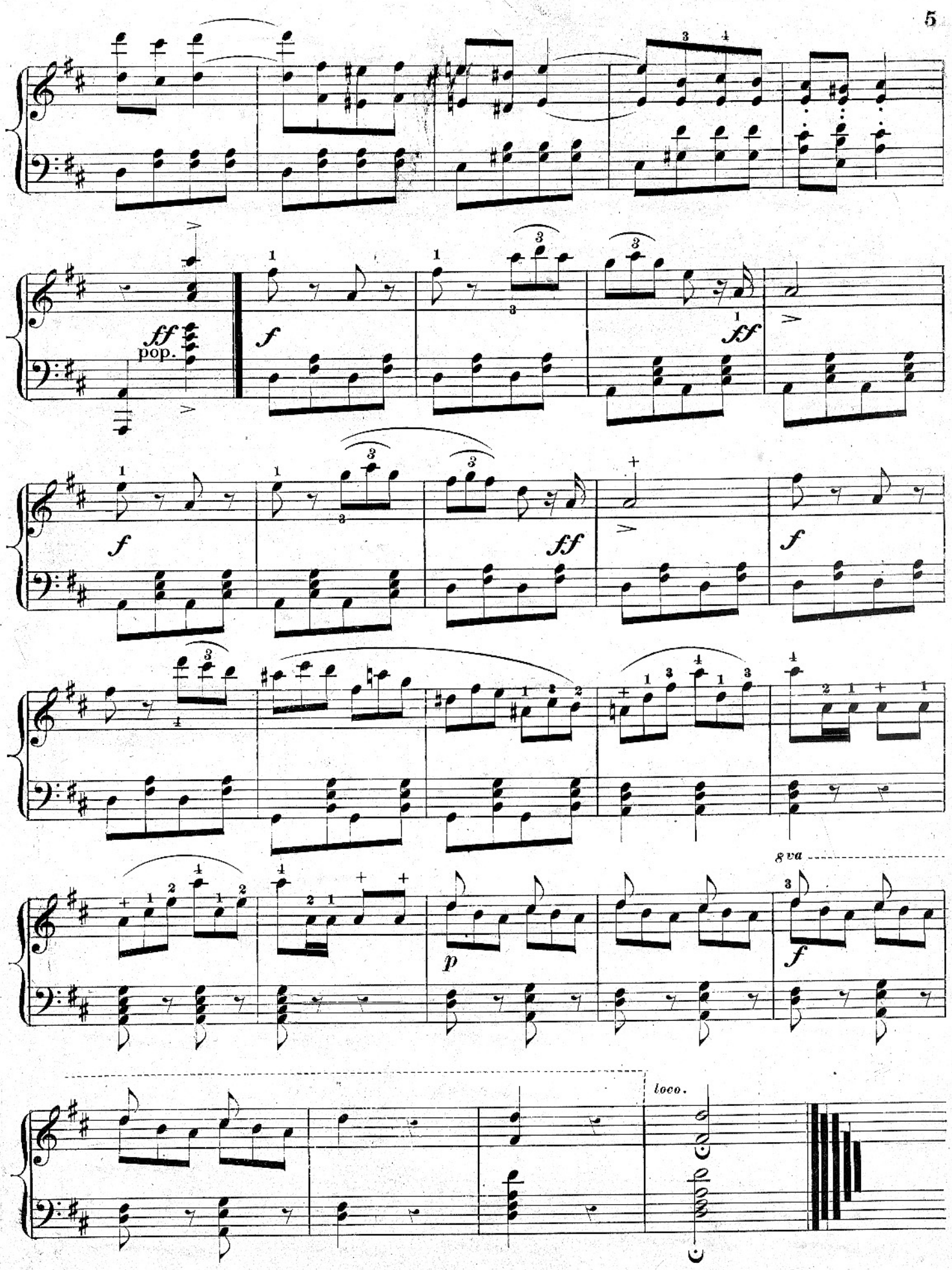
ff
pop.
f
ff
f
ff
f
p
8va
f
loco.